

IMPORTANT APPLICATION INFORMATION

- Material should be used only as specified on the ink stamp and/or end tag attached to each piece; i.e., material that has been treated for above ground applications should not be used in ground contact applications as this can adversely affect the performance of the entire project. In addition, no treated materials that have been end cut or trimmed should be used in ground contact applications. Above ground applications are above ground uses where material is not in contact with soil, or placed on or over soil using a synthetic barrier or plastic material, or is continually exposed to heavy vegetation, mulch products, fill dirt, or other conditions that could simulate a ground contact exposure. Ground contact material can be used in either above ground or ground contact applications. Ground contact applications are uses where material is used in contact with the ground, fresh water, or other situations favorable to deterioration; above ground, but is difficult to maintain, repair or replace and is critical to the performance and safety of the entire system/construction (e.g. joists and beams for decks and fresh water docks; or above ground but may end up in ground contact or is subject to hazards comparable to ground contact due to climate, artificial or natural processes or construction. Examples of ground contact general use applications include fence posts, deck posts, guardrail posts, structural lumber, joists and beams for decks and freshwater docks, and timbers located in regions of low natural potential for wood decay and insect attack. Material should also be used in accordance with state and local building codes as some state and local authorities have policies requiring pressure treated wood product used in "close proximity" to the ground to be treated for ground contact applications.
- Lumber wider than six inches should not be used as a flat surface. Wide, flat boards are subject to ponding of rain water, which can lead to cupping problems. When appearance permits, attach boards bark side up. As a general rule, attach boards bark side up (annual rings arc upward) to reduce cupping; however, the best face should be placed up when a defect of the wood is apparent. Fasten thin boards to thicker boards to maintain structural integrity.
- Drill pilot holes - Drill pilot holes especially when nailing or screwing near the edge or end of a board. Pilot holes will help minimize splitting.
- Deck board spacing - Should the wood become wet during construction, butt deck boards together. As drying occurs, some shrinkage can be expected. If the wood is dry, allowing for shrinkage is not necessary.
- Apply a weather-resistant finish - Any exposed wood, pressure treated or not, should be protected from the weather. Application of a quality clear water repellent or semi-transparent stain, which contains water repellent, will help minimize the cycles of moisture take-up and loss the wood goes through outdoors. First, determine if your MicroPro® XPS brand pressure treated wood has been pressure treated with a factory applied water repellent by looking at the end tag. If not factory water repellent treated, thoroughly clean your project with a deck cleaning product. Clear water repellent can be immediately applied to your deck or other project. If you choose to use a semi-transparent stain which contains a water repellent, you need to first check that your project is surface dry. Either wait until the surface is dry or immediately apply clear water repellent and wait approximately 8 weeks and then apply your chosen color of semi-transparent stain. If the MicroPro® XPS brand pressure treated wood contains a factory water repellent, an oil based stain can be applied in 30 - 60 days and water based stains can be applied after 6 months. Check that the wood is surface dry before applying stain. In all instances follow the manufacturer's directions when applying water repellents or semi-transparent stains which may contain water repellent.

FASTENERS AND HARDWARE RECOMMENDATIONS

Wood treated with MicroPro technology exhibits corrosion rates on metal products similar to untreated wood. Use fasteners and hardware that follow the manufacturer's recommendations and the building codes for their intended use.

<https://kopperspc.com/micropro/fasteners-and-hardware-info.html>

IMPORTANT INFORMATION

Please access the link below or QR code to read before handling treated wood.

Guidelines for use, handling and disposing of treated wood products. Many of these precautions also apply to untreated wood and other building materials. These guidelines contain compliance information required by the California Department of Toxic Substances Control.

<https://kopperspc.com/micropro/important-information.html>

For information on how to safely dispose of treated wood waste in California.

<https://twwdisposal.org/>



MicroPro® XPS
micronized copper preservative treatment

THE MICROPRO® XPS RESIDENTIAL & AGRICULTURAL LIMITED WARRANTY

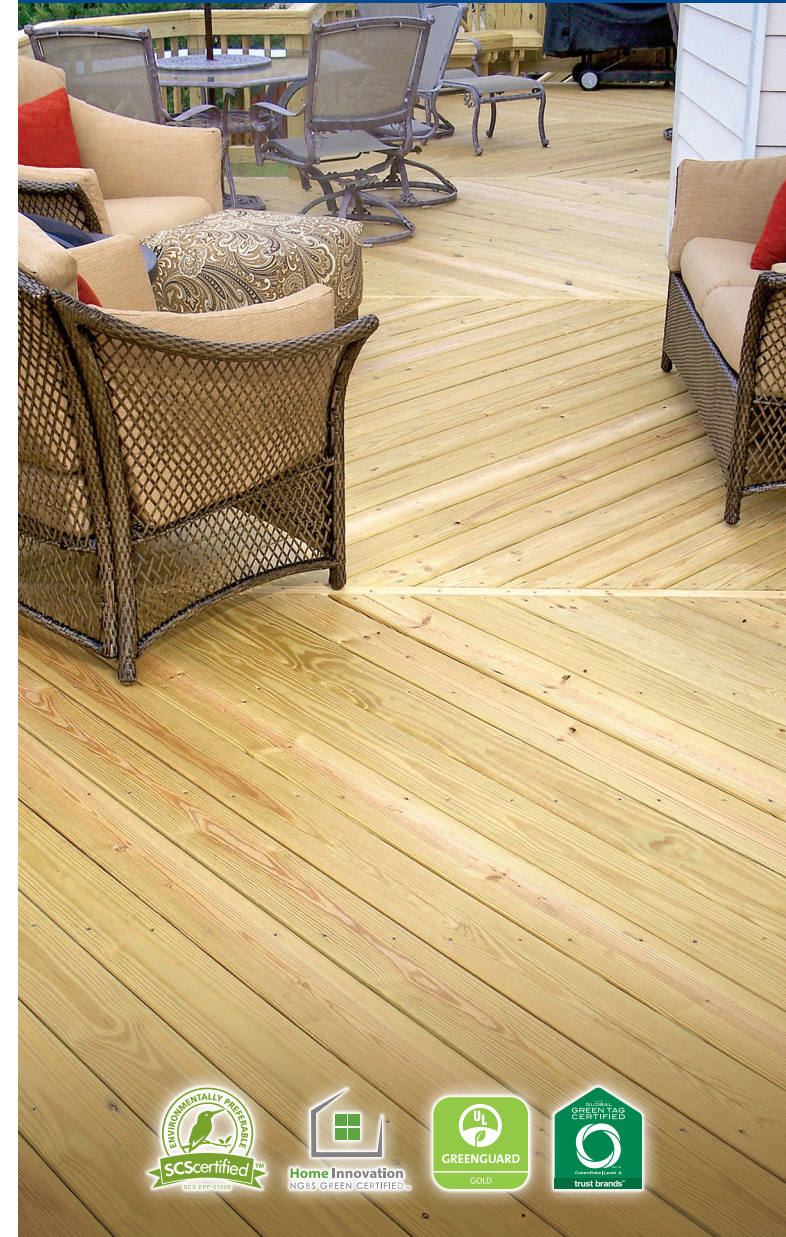

**For more information call 800-585-5161
or visit www.kopperspc.com**

MicroPro® XPS brand pressure treated wood is treated with Micronized Copper Azole plus Penflufen.
MicroPro® XPS brand pressure treated wood is produced by independently owned and operated wood preserving facilities.
MicroPro® and MicroPro® XPS are registered trademarks of Koppers Performance Chemicals Inc. © 10/2025



THE MICROPRO® XPS RESIDENTIAL & AGRICULTURAL LIMITED WARRANTY ("LIMITED WARRANTY")

WHAT IS COVERED

Koppers Performance Chemicals Inc. ("KPC") provides this Limited Warranty for wood product pressure treated with MicroPro® XPS brand micronized copper azole ("MCA") plus penflufen compounds AND sold or labeled as either (1) MicroPro® XPS brand treated wood product or (2) a wood product with a KPC licensee's other approved brand name ("MicroPro® XPS Treated Wood Product" or "Product"). For any MicroPro® XPS Treated Wood Product that "Integrally Fails", KPC will provide to the "First-owners", in its sole discretion, either replacement Product or a refund of the monetary equivalent up to the original purchase price. "Integrally Fails or Integral Failure" means the inability of MicroPro® XPS Treated Wood Product to perform its intended function due to fungal decay or termite attack. "Fungal decay" means attack by wood destroying fungi that disintegrate the wood cell walls, but excludes surface mold, mildew, and/or fungi associated with the appearance or "weathering" of wood. "Weathering" of wood is not fungal decay of any type.

WHO IS COVERED

KPC provides this Limited Warranty to the "First-owners" of the MicroPro® XPS Treated Wood Product. This Limited Warranty is not transferable from a "First-owner" to any subsequent consumer or owner, tenant, or successor of the real property on which MicroPro® XPS Treated Wood Product is installed.

"First-owners" means:

- the owner-of-record of the real property on which MicroPro® XPS Treated Wood Product was installed at the time the Product was installed; or,
- if MicroPro® XPS Treated Wood Product was installed by a builder-contractor-owner in connection with new construction on real property owned by such builder-contractor-owner, the first owner-of-record that acquires such real property from the builder-contractor-owner.

HOW LONG DOES THE WARRANTY LAST

The Limited Warranty lasts for as long as the "First-owners" own the real property on which the MicroPro® XPS Treated Wood Product is installed. This Limited Warranty terminates when the "First-owners" sell or transfer the real property.

WHAT ARE THE REQUIREMENTS FOR WARRANTY COVERAGE?

This Limited Warranty applies only if each of the following conditions are met:

- MicroPro® XPS Treated Wood Product must be used ONLY in "Above Ground" residential or agricultural uses and as specified on the ink stamp and/or end tag attached to the MicroPro® XPS Treated Wood Product. "Above Ground" uses of MicroPro® XPS Treated Wood Product are where the Product is not in contact with soil, is not placed on or over soil using a synthetic barrier or plastic material, and is not subject to frequent wetting or continually exposed to heavy vegetation, mulch products, fill dirt, or other conditions that could simulate a ground contact exposure.
- The "Above Ground" MicroPro® XPS Treated Wood Product must be treated with MicroPro® XPS brand MCA with penflufen compounds to a minimum 0.06 pcf MCA retention level by a licensed treating facility.
- MicroPro® XPS Treated Wood Product must be used in accordance with state and local building codes.

WHAT IS NOT COVERED BY THIS WARRANTY?

This Limited Warranty does not cover:

- The Integral Failure of MicroPro® XPS Treated Wood Product used in contact with the ground ("Ground Contact"), fresh water, or other situations favorable to deterioration; used above ground but is difficult to maintain, repair or replace and is critical to the performance and safety of the entire system/construction; or used above ground but may end up in ground contact or is subject to hazards comparable to ground contact due to climate, artificial or natural processes or construction. Examples of "Ground Contact" use include fence posts, deck posts, guardrail posts, structural lumber, joists and beams for decks and freshwater docks, and timbers located in regions of low natural potential for wood decay and insect attack.
- MicroPro® XPS Treated Wood Product used in commercial or industrial structures, wood foundation systems, wood exposed to salt or brackish water, building poles or building timbers in structural applications, commercial vineyard stakes, lattice, peeler core landscape timbers, shakes and shingles, specialty items, such as spindles, ball tops, lattice and railing or any other products that have been milled after treatment.

- The structural failure of projects or structures containing any MicroPro® XPS Treated Wood Product where some or all of the Product has been used in contact with untreated or treated material that has been used in an improper application, or in contact with any older construction with any evidence of decay.
- The Integral Failure of MicroPro® XPS Treated Wood Product where the Product has been sawn lengthwise (ripped) or surfaced (sanded/planed/etc.).
- The Integral Failure of MicroPro® XPS Treated Wood Product caused by the "weathering" of wood, including but not limited to raised grain, splitting, checking, cupping, twisting, warping, shrinkage, swelling, or any other physical or aesthetic property of the wood.
- The corrosion of metals, fasteners, hardware, or any other material(s) used, in conjunction with, or to wrap or encapsulate MicroPro® XPS Treated Wood Product, or structural failure resulting from such an occurrence.
- The delamination of MicroPro® XPS Treated Wood Product including plywood and other laminated wood products.
- Mold, mildew, or fungal growth on MicroPro® XPS Treated Wood Product that is aesthetic.
- The Integral Failure of MicroPro® XPS Treated Wood Product when wetted on a frequent or recurrent basis, such as freshwater docks and walkways, swimming pools, hot tubs, or by watering systems;
- The Integral Failure of MicroPro® XPS Treated Wood Product, with the exception of fence board pickets, when installed less than six inches above ground (final grade after landscaping) and supported on permeable building materials (e.g., treated wood or concrete).
- The Integral Failure of MicroPro® XPS Treated Wood Product used when there is a reasonable expectation that soil, vegetation, leaf litter or other debris may build up and remain in contact with the component; or when the construction itself, other structures or anticipated vegetation growth will not allow air to circulate underneath the construction and between decking boards.
- The Integral Failure of MicroPro® XPS Treated Wood Product used in construction that does not allow for water drainage.
- The Integral Failure of MicroPro® XPS Treated Wood Product used in construction of a greenhouse.
- The Integral Failure of MicroPro® XPS Treated Wood Product used in tropical climates.
- Damage to MicroPro® XPS Treated Wood Product other than Integral Failure.

TO IDENTIFY A MICROPRO® XPS BRAND TREATED WOOD PRODUCT, LOOK FOR THE END TAG OR INK STAMP

It's easy to identify MicroPro® XPS Treated Wood Product. Simply look for the end tag or ink stamp on each piece of MicroPro® XPS Treated Wood Product. Make sure you receive and retain original end tag(s) for each piece of MicroPro® XPS Treated Wood Product, as well as the original purchase receipt(s) from your lumber dealer or contractor/builder. In the event of a claim, it will be necessary to present this documentation for all MicroPro® XPS Treated Wood Product that is claimed to have Integrally Failed.

MicroPro® XPS end tag example



HOW DO I MAKE A CLAIM?

To make a claim under this Limited Warranty, within thirty (30) days of discovery of a defect, send photograph(s) and a description of the Integral Failure along with the MicroPro® XPS Treated Wood Product purchase receipt(s) from your lumber dealer or contractor/builder. In addition, KPC requires an itemized list of MicroPro® XPS Treated Wood Product that Integrally Fails and an end tag from each piece of such MicroPro® XPS Treated Wood Product. Send this information to:

Attn: Warranty Claims Dept.
635 Hwy 74 S
Peachtree City, Georgia 30269

Subject to the terms, conditions, limitations and exclusions of this Limited Warranty, KPC will, within sixty (60) days from the date of receipt of notice of your claim, and upon receipt of the proper documentation, make available to you replacement MicroPro® XPS Treated Wood Product in exchange for MicroPro® XPS Treated Wood Product that Integrally Failed or, in KPC's sole discretion, refund the monetary equivalent of such MicroPro® XPS Treated Wood Product, up to the original purchase price. KPC reserves the right to have a representative inspect all MicroPro® XPS Treated Wood Product which is claimed to have Integrally Failed prior to its removal from service. If access for inspection is denied or should the inspection reveal that in-service conditions were modified or changed prior to inspection, or that the requirements of this Limited Warranty are not met, KPC shall have no obligation under this Limited Warranty.

LIMITATIONS OF REMEDIES AVAILABLE

By purchase, acceptance, receipt, or use of MicroPro® XPS Treated Wood Product, the "First-owner" of the Product accepts the terms, conditions, limitations and exclusions contained in this Limited Warranty.

The only obligation of KPC and the exclusive remedy available under this Limited Warranty is limited to, in KPC's sole discretion, providing replacement MicroPro® XPS Treated Wood Product (MicroPro® XPS Treated Wood Product only) for the Product that Integrally Fails or refund of the monetary equivalent of such Product, up to the original purchase price. KPC is not responsible for any costs associated with removal or disposal of any MicroPro® XPS Treated Wood Product or delivery or installation of the replacement Product.

TO THE EXTENT PERMITTED BY APPLICABLE LAW, KPC MAKES NO OTHER WARRANTIES, EXPRESS OR IMPLIED, OF MERCHANTABILITY, FITNESS FOR A PARTICULAR PURPOSE, OR OTHERWISE. IN NO EVENT SHALL KPC BE LIABLE FOR INCIDENTAL, CONSEQUENTIAL, SPECIAL, OR INDIRECT DAMAGES. Some states do not allow limitations on how long an implied warranty lasts or the exclusion or limitation of incidental or consequential damages, so these limitations or exclusions may not apply to you. This Limited Warranty gives you specific legal rights and you may also have other rights that vary from state to state. To the extent permitted by applicable law, this Limited Warranty is governed by and construed in accordance with the laws of the State of Georgia.

Subject to the other terms, conditions, limitations and exclusions in this Limited Warranty, any action for breach of this Limited Warranty must be commenced within one (1) year after you knew or should have known of the occurrence of the Integral Failure.

The parties agree that they will resolve their disputes on an individual basis, and that any claims brought under this Limited Warranty or in connection with the MicroPro® XPS Treated Wood Product must be brought in the parties' individual capacity, and not as a plaintiff or class member in any purported class, collective, or representative proceeding. The parties further agree that they shall not participate in any class action (existing or future) brought by any third party arising under this Limited Warranty or in connection with the MicroPro® XPS Treated Wood Product. If this class action waiver is found to be illegal or unenforceable as to all or some parts of a dispute, then it will not apply to those parts.

KPC's failure at any time to enforce any of the terms, conditions, limitations or exclusions stated in this Limited Warranty shall not be construed to be a waiver of such provisions.

This Limited Warranty constitutes the complete and exclusive agreement between you and KPC with respect to the subject matter contained in this Limited Warranty and supersedes any and all prior oral or written agreements or representations. Any and all representations, promises, warranties or statements by KPC or its agents that differ in any manner from the terms of this Limited Warranty are of no force or effect unless in writing, signed by a duly authorized officer of KPC.

Invalidity or unenforceability of any provision of this Limited Warranty shall not affect the validity or enforceability of any other provision, all of which shall remain in full force and effect.

This Limited Warranty is valid only for MicroPro® XPS Treated Wood Product used in the continental United States, Alaska and Hawaii.

This Limited Warranty applies to MicroPro® XPS Treated Wood Product purchased after January 1, 2023, unless superseded. For more information call 800-585-5161, or visit www.koppersperformancechemicals.com